

**CANZONE**  
**DEVELOPMENT**  
**GROUP INC.**

248A Scherer Boulevard  
Franklin Square, New York 11010  
516.502.4585  
info@canzoneer.com

108-18 Queens Blvd., Suite 1A  
Forest Hills, NY 11375  
tel. 718.268.0988  
fax. 718.268.0989  
t.e. project no. V100034  
www.tanengineering.com

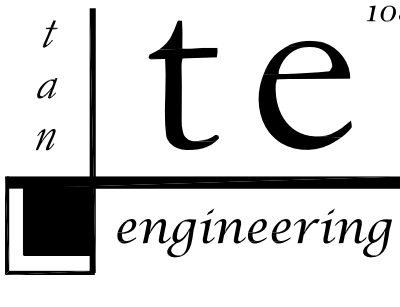

PROJECT:  
**New Crumbs Bakeshop @**  
2838 N Clarendon Blvd.  
Arlington, Virginia 22201

CLIENT:

Crumbs Bakeshop  
110 West 40th Street  
Suite 310  
New York, New York 10018

ISSUES:

No. Date Description  
1 06/23/10 ISSUED FOR BID

SEAL:

DRAWN BY:  
RT

SCALE:  
As Noted

DRAWING TITLE:  
First Floor & Roof Plumbing  
Installation Plan and Elevation

DRAWING NO.  
**P-2011.00**

SHEET 2 OF 4

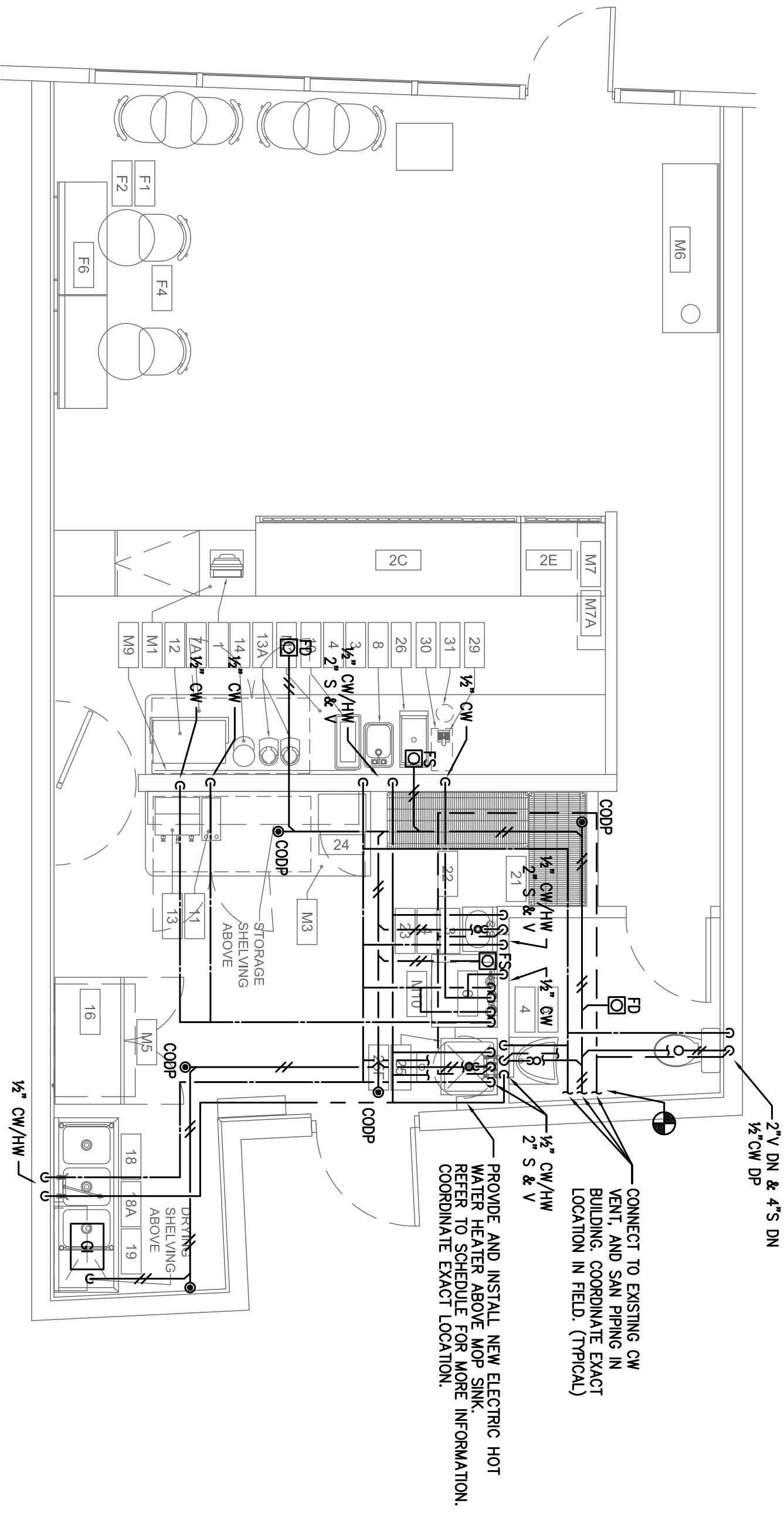

**1** First Floor Plumbing Installation Plan  
SCALE: 1/4" = 1'-0"

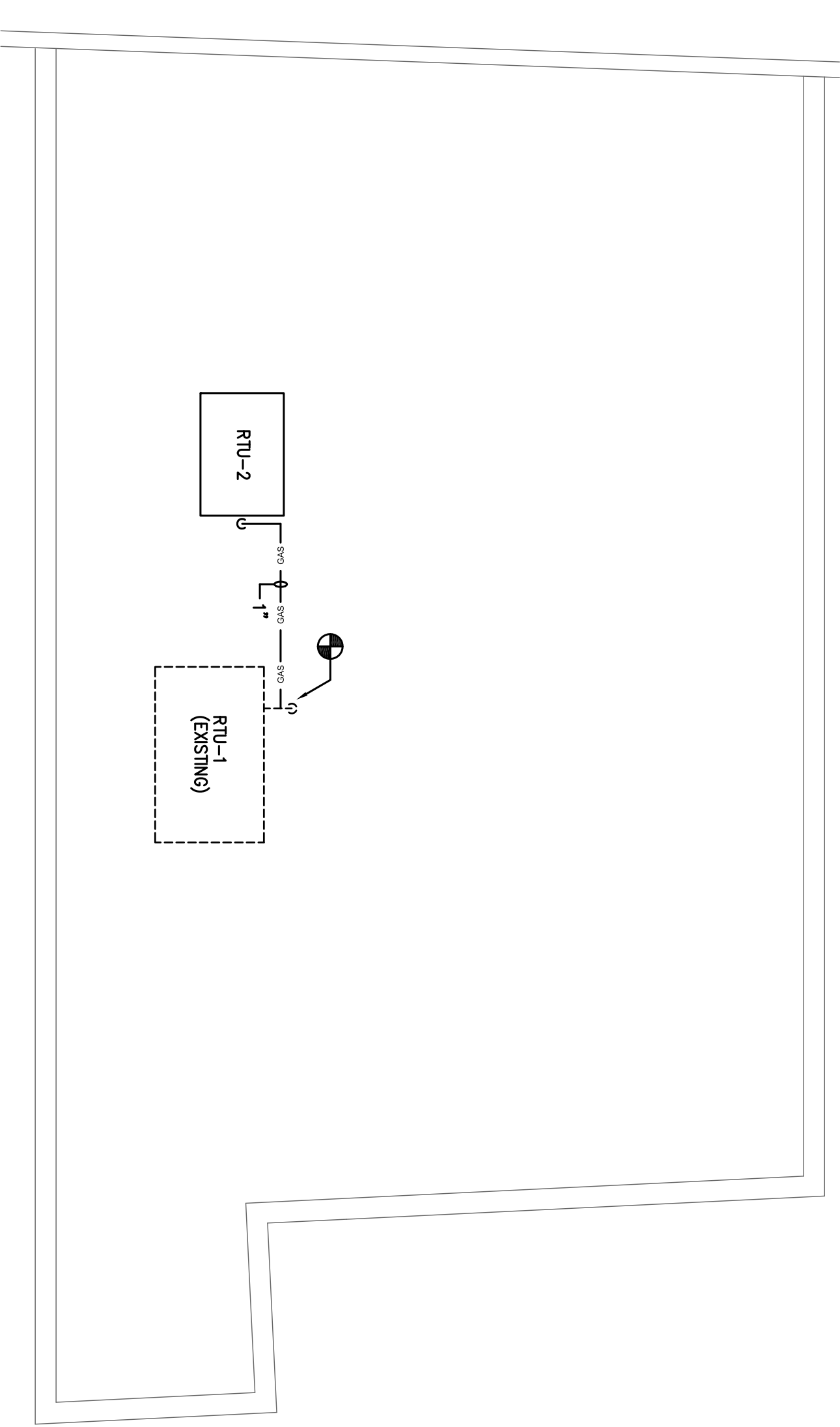

**2** Roof Plumbing Installation Plan  
SCALE: 1/4" = 1'-0"

- NOTES**
1. PLUMBING CONTRACTOR SHALL COORDINATE WORK WITH OTHER TRADES.
  2. VERIFY ALL NEW CONNECTIONS WITH EXISTING.
  3. CONTRACTOR SHALL COORDINATE DRAINAGE PIPING WITH BASE BUILDING. (UNDERSLAB) WASTE DRAINAGE PIPE WORK AND SLAB WORK.
  4. CONTRACTOR IS RESPONSIBLE FOR ALL WORK INCLUDED IN CONSTRUCTION DOCUMENTS.
  5. PROVIDE SLOENID VALVE ON GAS SUPPLY SIMILAR TO ASCO MODEL 8219970.
  6. PROVIDE SHOCK ARRESTOR ON ALL WATER CONNECTION TO ALL APPLIANCES SUBJECT TO BACKFLOW OR BACK SIPHONING.
  7. PROVIDE SHOCK ARRESTOR ON ALL WATER CONNECTION TO EQUIPMENT/APPLIANCE WITH QUICK CLOSING VALVES SIMILAR TO JR SMITH SERIES 5000.
  8. PROVIDE APPROVED VACUUM BREAKER AND CONNECTION TO ALL APPLIANCES SUBJECT TO BACKFLOW OR BACK SIPHONING.
  9. PROVIDE THERMOSTATIC MIXING VALVE WITH INTEGRAL PROVIDE THERMOSTATIC MIXING VALVE WITH INTEGRAL CHECK VALVES SIMILAR TO LEONARD MODEL 220 (1/2") FOR HAND SINKS AND LAV.
  10. ALL PLUMBING PIPINGS IN SPACE BELOW SHALL BE INSTALLED TIGHT TO SLAB. MANAGEMENT.
  11. COORDINATE ALL WORK OCCURRING OUTSIDE OF TENANT PREMISES WITH BUILDING MANAGEMENT.
  12. WATER FILTER FOR COFFEE AND ESPRESSO SHALL BE SIMILAR TO AQUA-PURE BREWIT-MS (OR EQUIV) AND BE PROVIDED BY OTHERS FOR INSTALLATION BY THIS CONTRACTOR.
  13. WATER SOFTENER DEVICE FOR ESPRESSO MACHINE SHALL BE SIMILAR TO AQUA-PURE PS98N-1 AND BE PROVIDED BY OTHERS FOR INSTALLATION BY THIS CONTRACTOR.
  14. WATER FILTER FOR ICE MACHINE AND SETTLER SHALL BE SIMILAR TO AQUA-PURE ICE163-S AND BE PROVIDED BY OTHERS FOR INSTALLATION BY THIS CONTRACTOR.

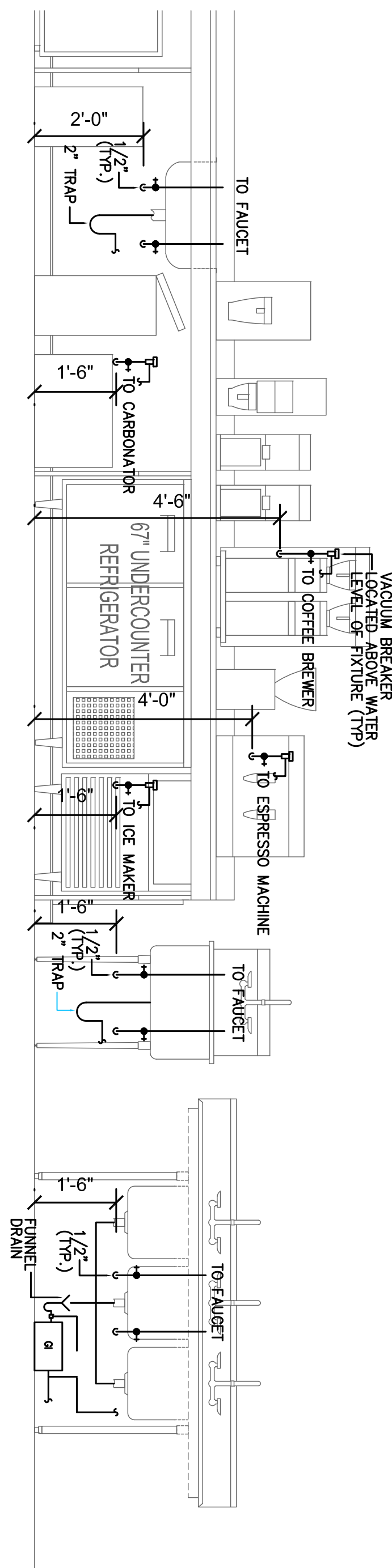

**TYPICAL PLUMBING CONNECTIONS**  
NO SCALE