

TO BE CONSTRUCTED BY

COGUN, INC.

11369 Market Street
 North Lima, Ohio
 330-549-5321

- GENERAL**
- DO NOT SCALE DRAWINGS - ALL DIMENSIONS AND CONDITIONS SHALL BE CHECKED AND VERIFIED BY THE CONTRACTOR AT THE SITE.
 - ALL DUCTWORK AND PIPING SHALL BE LOCATED ABOVE CEILING UNLESS NOTED OTHERWISE.
 - ALL WORK PERFORMED ON THIS BUILDING SHALL BE IN COMPLIANCE WITH ALL PERTINENT CODES, RULES, ORDINANCES AND REGULATIONS OF THE LOCAL AND STATE GOVERNING AUTHORITIES.
 - ALL WORK PERFORMED UNDER AND IN CONNECTION WITH THESE DRAWINGS AND SPECIFICATIONS SHALL BE IN STRICT COMPLIANCE WITH THE LATEST OSHA SAFETY AND HEALTH STANDARDS.
 - REPORT ANY DISCREPANCIES FOUND IN THE MECHANICAL DRAWINGS AND/OR IN THE SPECIFICATIONS DURING THE BIDDING PROCESS FOR ADJUSTMENT BY THE ENGINEER.
 - THE FINAL LOCATION OF ALL CEILING DIFFUSERS AND REGISTERS SHALL BE COORDINATED WITH THE ARCHITECTURAL RELECTED CEILING PLAN.
 - ALL DUCTWORK TO BE INSULATED SHALL BE WRAPPED AND NO INTERNAL LINING. EXCEPTION: RETURN GRILLE SOUND BOOT.

NOTES THIS SHEET:

- 6" SDC-1 w/ 12x12 PANEL, BALANCE TO CFMS IN PARENTHESIS
- 8" SDC-1 w/ 12x12 PANEL, BALANCE TO CFMS IN PARENTHESIS
- 8" SDC-4 w/ 24x24 PANEL, BALANCE TO CFMS IN PARENTHESIS
- 10" SDC-4 w/ 24x24 PANEL, BALANCE TO CFMS IN PARENTHESIS
- 12" SDC-4 w/ 24x24 PANEL, BALANCE TO CFMS IN PARENTHESIS
- 14" SDC-4 w/ 24x24 PANEL, BALANCE TO CFMS IN PARENTHESIS
- LINEAR SLOT DIFFUSER, 4" LENGTH, 2.5" SLOT, 12" x INLET, BALANCE TO CFMS IN PARENTHESIS
- 10"x10" RGC, BALANCE TO CFMS IN PARENTHESIS
- 10"x22" RGC, BALANCE TO CFMS IN PARENTHESIS
- 22"x22" RGC, BALANCE TO CFMS IN PARENTHESIS
- 24"x24" RGC, BALANCE TO CFMS IN PARENTHESIS
- 6"x6" ERC, BALANCE TO CFMS IN PARENTHESIS
- 10"x10" ERC, BALANCE TO CFMS IN PARENTHESIS
- CEILING MOUNTED EF WITH 4" DUCT UP TO ROOF JACK PER MFG.
- ROOF MOUNTED EF ON FACTORY CURB.
- PROGRAMMABLE THERMOSTAT.
- 8" FLUE CONNECTION FOR HHV. SEE PLUMBING DRAWINGS FOR SCHEMATIC DETAIL.
- 24/14 ACOUSTICAL UNED RETURN AIR "TEE" SECTION.
- 24/10 ACOUSTICAL UNED RETURN AIR "TEE" SECTION.
- FLOOR MOUNTED CABINET UNIT HEATER.

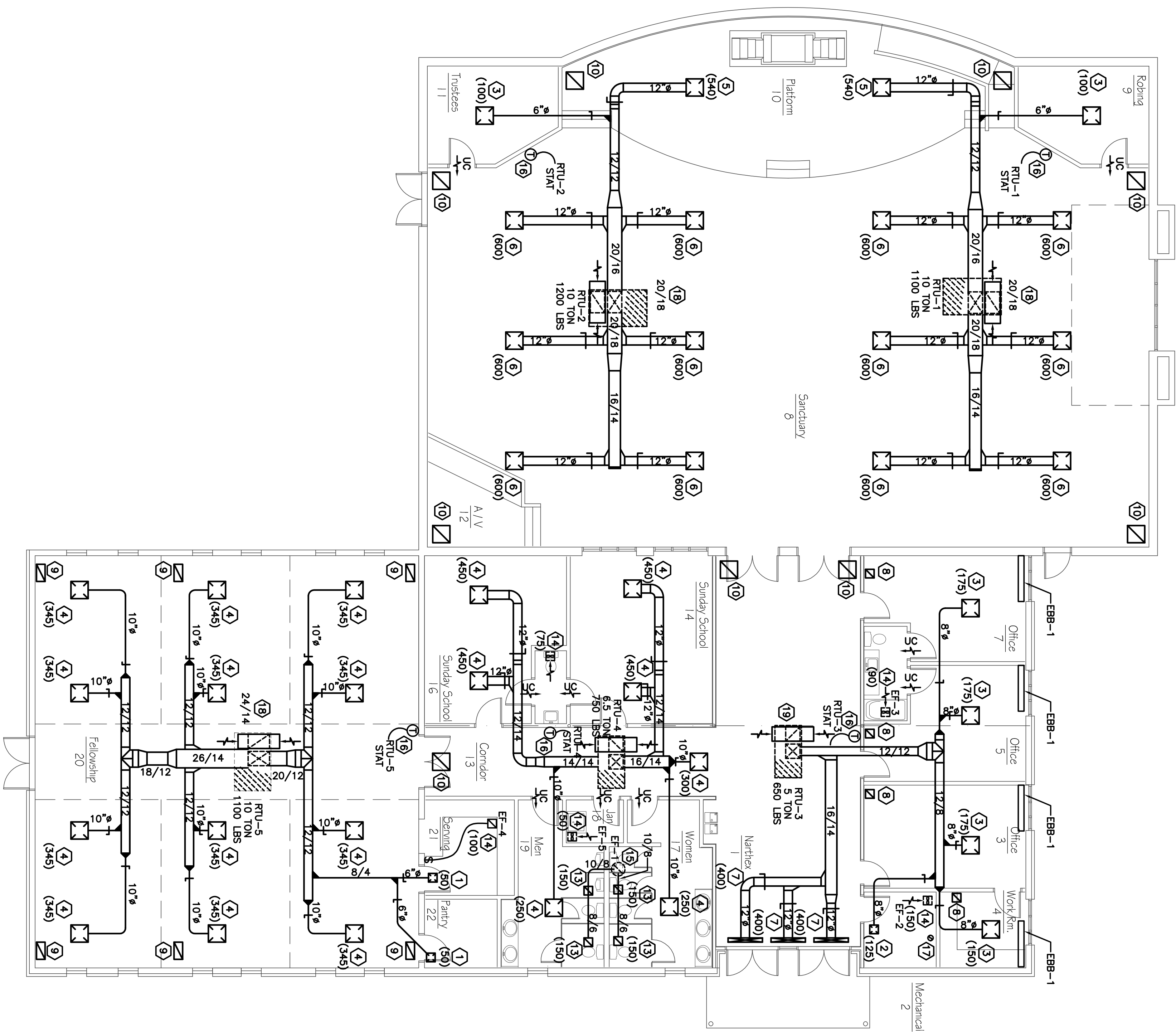

1 Floor Plan - HVAC
 1/8" = 1'-0"

Floor Plan - HVAC

Light of the World
 Family Ministries

Annapolis, MD

Kim Jones, A.I.A.
 118 11th St. S.E.
 Washington, D.C. 20003
 202-543-2433

August 16, 2007
 Scale as Noted

H-1